

GROUND FLOOR PLAN

Plot 1
 Gross Internal Floor Area - 83.46sqm/898sqft
 Gross External Floor Area - 103.76sqm/1117sqft
 Ground floor external footprint - 51.88sqm/558sqft

Plot 2
 Gross Internal Floor Area - 79.03sqm/851sqft
 Gross External Floor Area - 98.7sqm/1062sqft
 Ground floor external footprint - 49.35sqm/531sqft

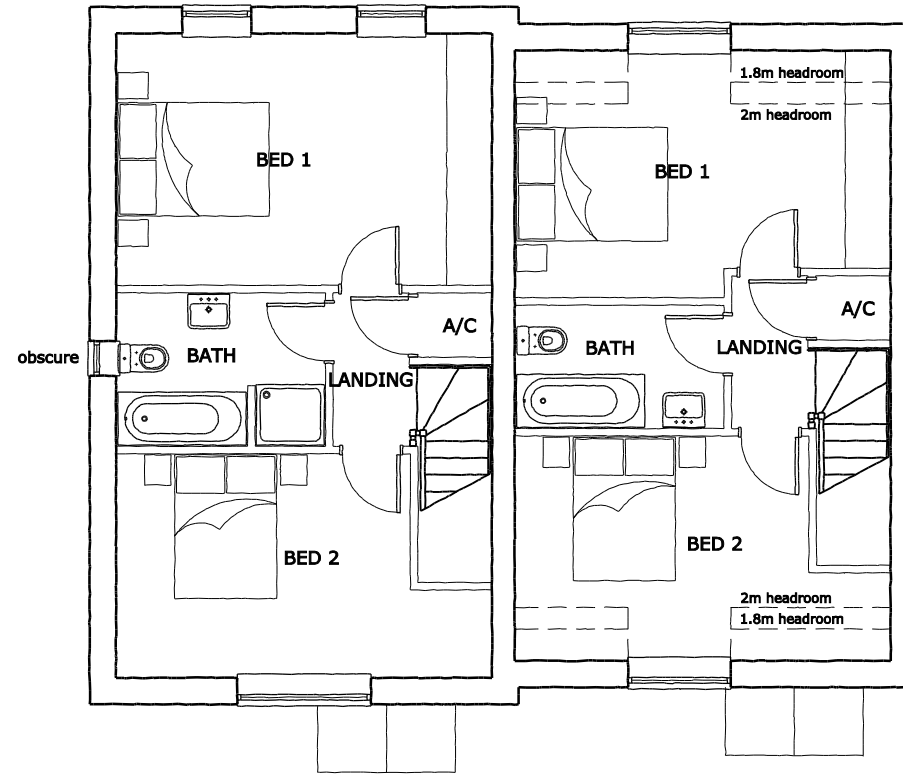

FIRST FLOOR PLAN

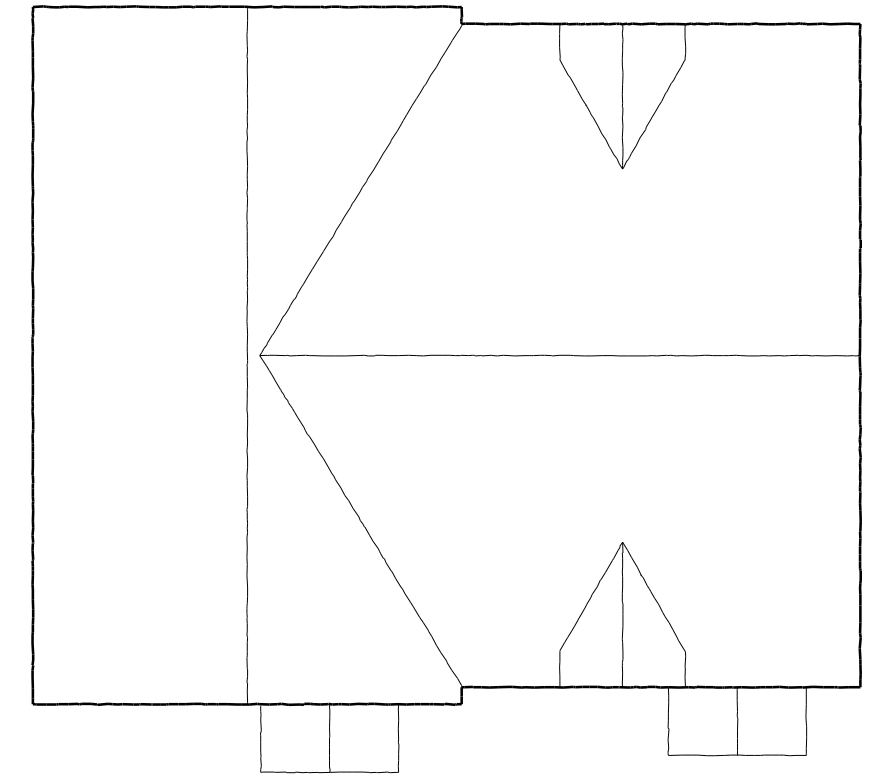

ROOF PLAN

on behalf of: **CaldecotteGroup**

Rev C 14/01/22 Barn hip removed SA
 Rev B 02/12/21 Plot 1 porch amended SA
 Rev A 31/08/21 Plot 1 minor alteration SA

issued for: **PLANNING**

project: **Spread Eagle Piddington**
 drawing: **Plots 1 & 2 Proposed Plans**
 project number: **7055**
 drawing number: **03**
 north:
 revision: **C**

sursham tompkins est. 1961
 architectural services & project management

■ cottage farm ■ sywell ■ northampton ■ NN6 0BJ
 ■ t: 01604 64 65 66 ■ f: 01604 64 63 62 ■ e: info@surshamtompkins.co.uk
 ■ w: www.surshamtompkins.co.uk

scale: **1:100** paper size: **A3** drawn by: **SA** date: **23/06/21** checked: **XX/XX/XX** date:

© Sursham Tompkins And Partners Limited. - Registered in England and Wales - Registered Number 7160332
 Contractors must work to figured dimensions only. All building and site dimensions, levels and sewer invert levels at connection points are to be checked on site before work starts. This drawing must be read in conjunction with, and checked against, any structural or other specialist drawings provided. Any discrepancy between issued drawings are to be reported to this practice and verified before works starts. This drawing and the building works depicted are the copyright of this practice and may not be reproduced except by written permission.

FILE LOCATION - %<=