

GROUND FLOOR PLAN

Plot 3
 Gross Internal Floor Area - 111.8sqm/1204sqft
 Gross External Floor Area - 134.5sqm/1448sqft
 Ground floor external footprint - 67.3sqm/724sqft

Plot 4
 Gross Internal Floor Area - 92.86sqm/999sqft
 Gross External Floor Area - 114.20sqm/1229sqft
 Ground floor external footprint - 57.10sqm/615sqft

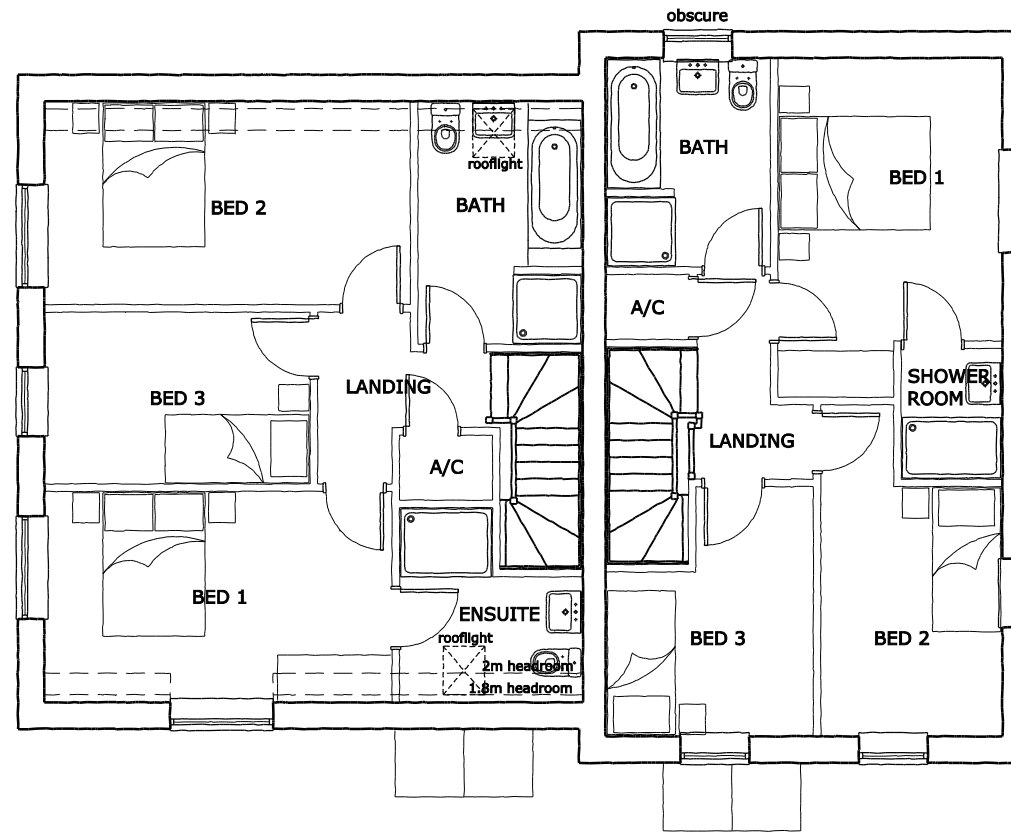

FIRST FLOOR PLAN

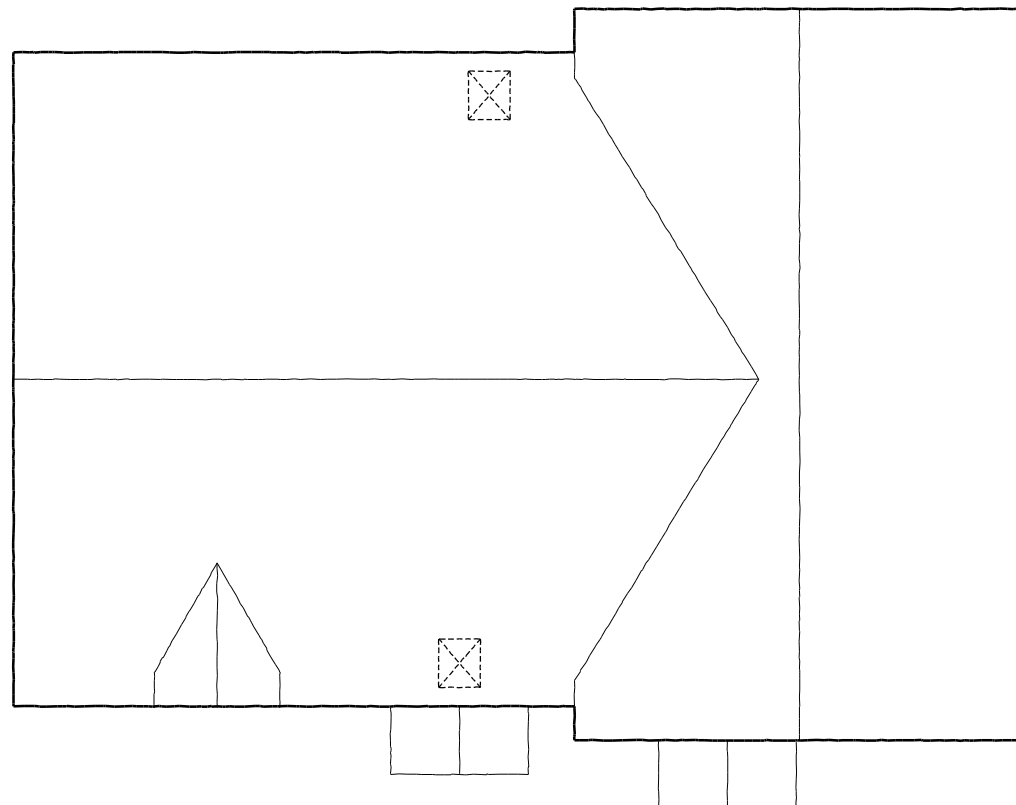
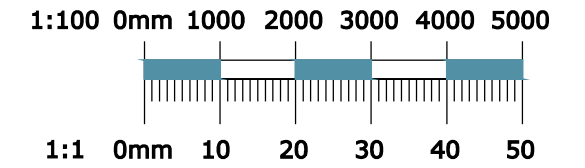

ROOF PLAN

on behalf of: **CaldecotteGroup**

Rev B 14/01/22 Housetypes substituted
 Rev A 16/08/21 Plot adjusted

SA
SA

issued for: **PLANNING**

project: **Spread Eagle Piddington Plots 3 & 4 Proposed Plans**
 project number: **7055**
 drawing number: **05**
 north:
 revision: **B**

sursham tompkins est. 1961
 architectural services & project management

■ cottage farm ■ sywell ■ northampton ■ NN6 0BJ
 ■ t: 01604 64 65 66 ■ f: 01604 64 63 62 ■ e: info@surshamtompkins.co.uk
 ■ w: www.surshamtompkins.co.uk

scale: **1:100** paper size: **A3** drawn by: **SA** date: **28/06/21** checked: **XX/XX/XX** date:

© Sursham Tompkins And Partners Limited. - Registered in England and Wales - Registered Number 7160332
 Contractors must work to figured dimensions only. All building and site dimensions, levels and sewer invert levels at connection points are to be checked on site before work starts. This drawing must be read in conjunction with, and checked against, any structural or other specialist drawings provided. Any discrepancy between issued drawings are to be reported to this practice and verified before works starts. This drawing and the building works depicted are the copyright of this practice and may not be reproduced except by written permission.

FILE LOCATION - %<-: